

ELEVATION

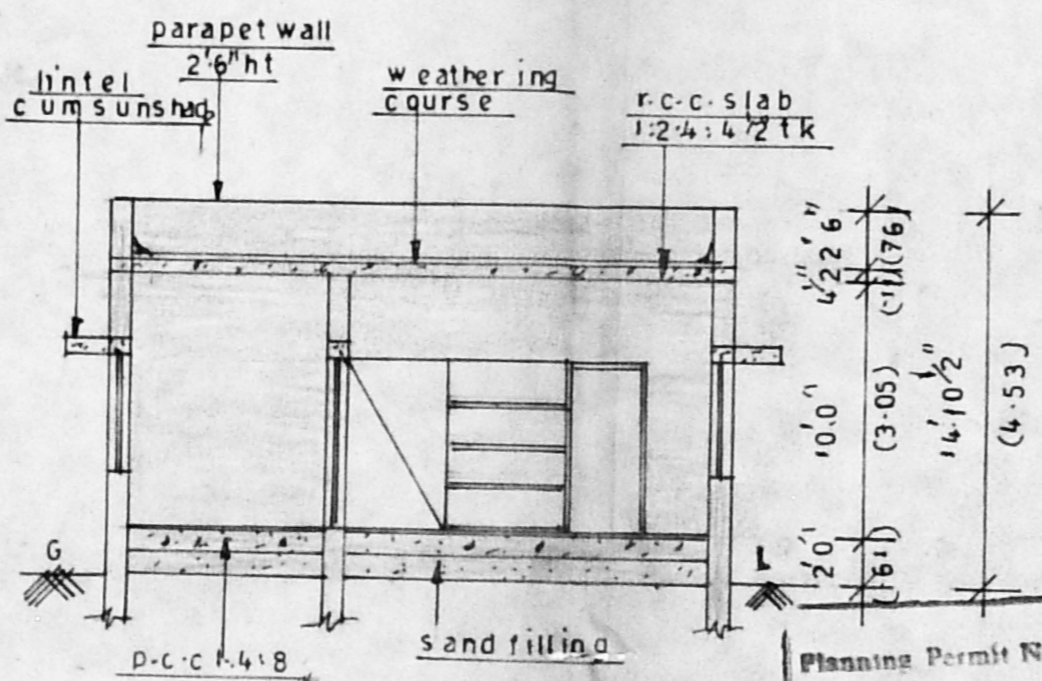

SECTION AT AB

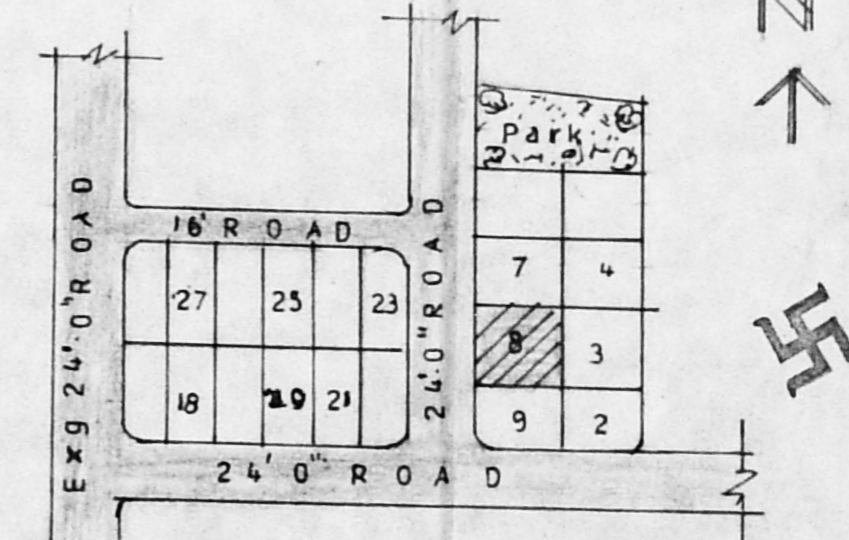

KEY PLAN (n.t.s)

Planning Permit No. A/24326/265/97
APPROVED
 SUBJECT TO THE CONDITIONS IN THIS OFFICE LETTER.
 No. A1/8550/97 Date 26/11/97
 FOR MEMBER SECRETARY
 MADRAS METROPOLITAN DEVELOPMENT AUTHORITY
 MADRAS - 600 008.

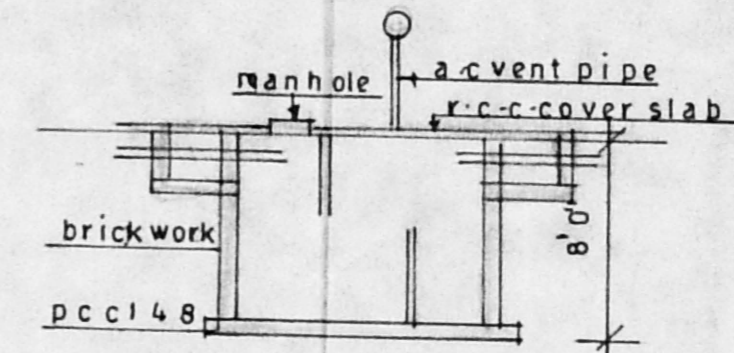

WELL DETAILS

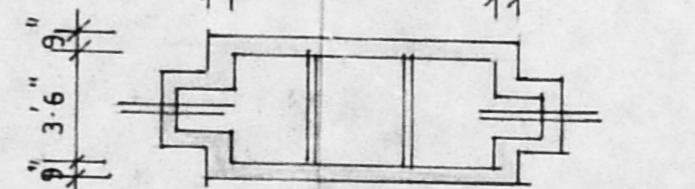

PLAN & SECTION OF STANK

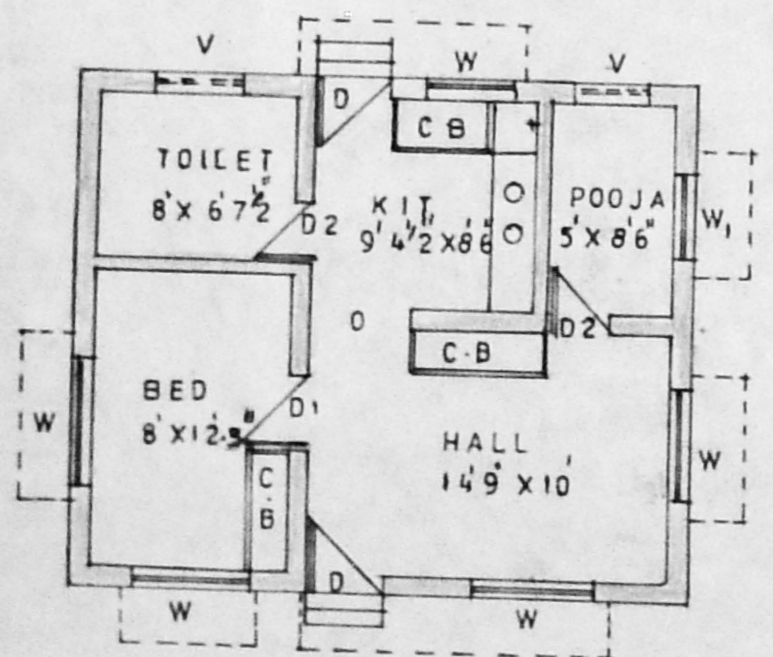

PRO GROUND FLOOR scale 1/80

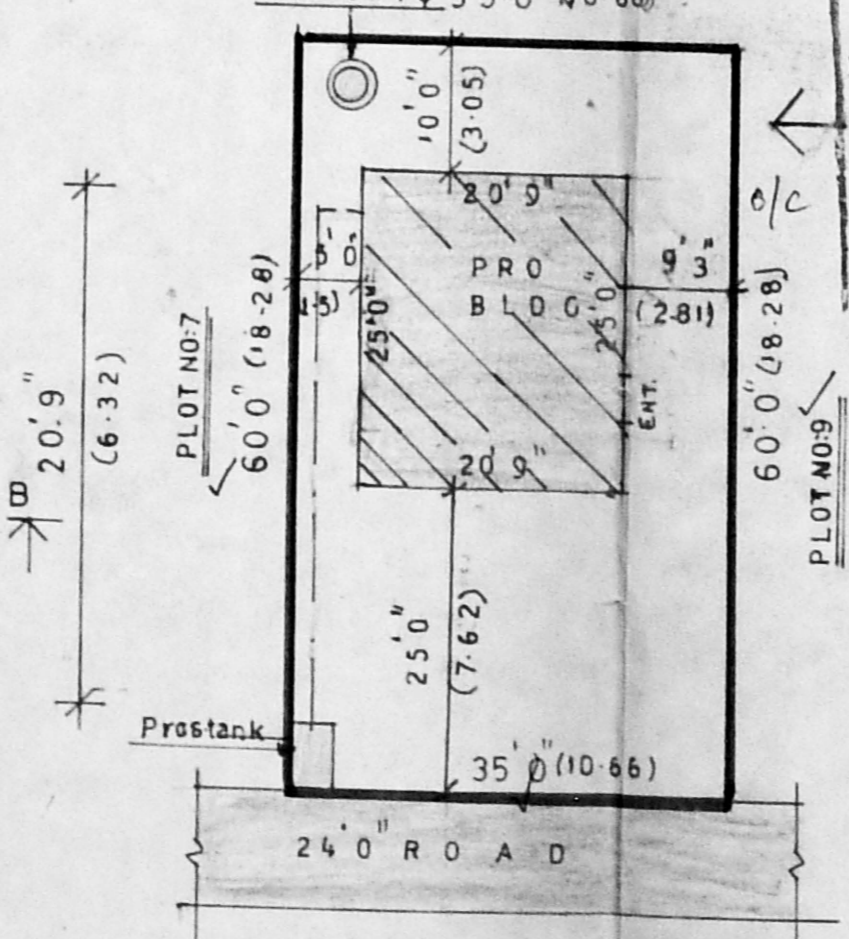

SITE PLAN scale 1/60

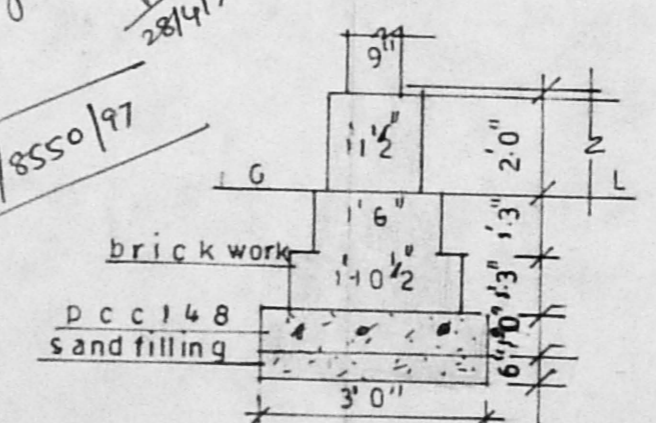

FOUNDATION DETAILS

PROPOSED CONSTRUCTION OF DWELLING HOUSE
 PLOT NO:8 S-NO:107/39
 PAMMAL VILLAGE,
 TAMBARAM TALUK,
 ANNA DISTRICT.

JOINERY DETAILS

- D DOOR 33" X 70" (1.0 X 2.1)
- D, DOOR 30" X 70" (0.91 X 2.1)
- D, DOOR 2'6" X 7'0" (7.6 X 2.1)
- W WINDOW 5'0" X 4'6" (1.5 X 1.37)
- W WINDOW 4'0" X 4'6" (1.2 X 1.37)
- V VENTILATOR 3'0" X 2'0" (0.91 X 0.61)

AREA DETAILS

	sq ft	sq.m
PLOT AREA	2100	195.01
PLINTH AREA	519	48.21
COVERAGE	25%	
F S L	0.25	

COLOUR INDEX

- PROPOSED ROAD
- BOUNDARY

OWNER
 M. 26 n. Lebbin 2 n
 UMAMAGASWARI w/o D MANI

A. Vetri Selvan, D.C.E.
 Consulting Engineer & Licensed Surveyor
 2/2, Polichalar Main Road
 Near Pammal Panneyat Office
 Pammal, Madras-600075.
 L. SURVEYOR

PREPARED BY
 T.S. RAJASEKAR & CO.,
 Surveyor & Designer
 4, SANTHAI ROAD,
 C. B. COMPLEX,
 19, MADRAS-600 043.